

- Upon handover navigate to tracking board to review any outstanding orders, activities, tasks for nurse review

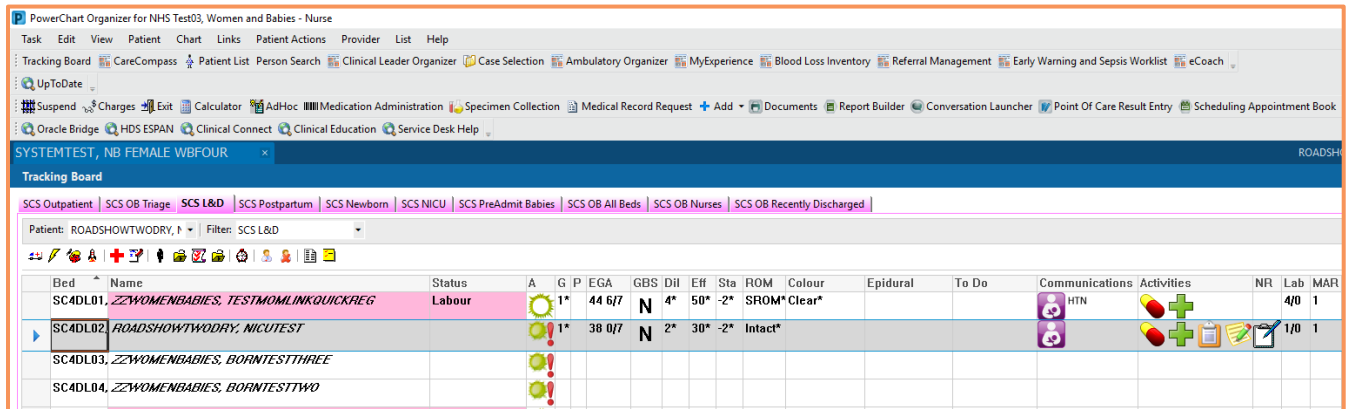

Bed	Name	Status	A	G	P	EGA	GBS	Dtl	Eff	Sta	ROM	Colour	Epidural	To Do	Communications	Activities	NR	Lab	MAR
SC4DL01	ZZWOMENBABIES, TESTWOMLINKQUICKREG	Labour	1*	44	6/7	N	4*	50*	-2*	SROM*	Clear*				HTN			4/0	1
SC4DL02	ROADSHOWTWODRY, NICUTEST		1*	38	0/7	N	2*	30*	-2*	Intact*								1/0	1
SC4DL03	ZZWOMENBABIES, BORINTESTTHREE																		
SC4DL04	ZZWOMENBABIES, BORINTESTTWO																		

- Review **Women's Health** MPage and the **Triage/Ante/Labour** MPage

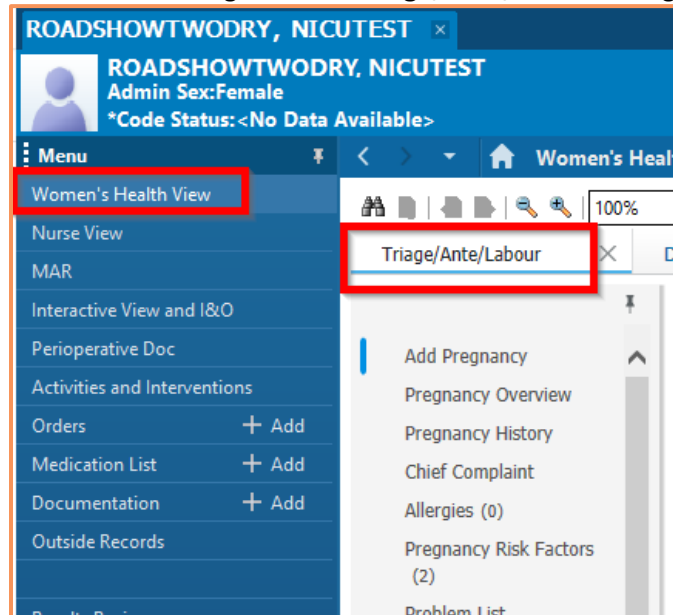

- Current **Pregnancy Overview** and **History** (Do Not touch Living when adding Pregnancy, the system will calculate automatically)
- **Home medications**
- **Pre-natal Labs** if obtaining within the NH
- **Labs** drawn in triage



# WB ADMISSION TIP SHEET NURSING HOSPITAL INFORMATION SYSTEM (HIS)

- Health History

- Navigate into **Result Review** to address outstanding labs

- Navigate to the **MARs** to review upcoming meds or meds previously given

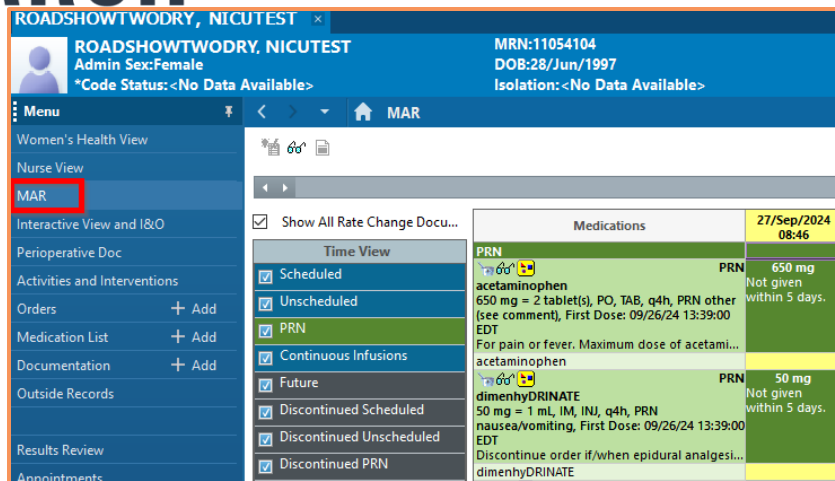

ROADSHOWT WODRY, NICUTEST

MRN:11054104  
Admin Sex:Female  
DOB:28/Jun/1997  
\*Code Status:<No Data Available>  
Isolation:<No Data Available>

Menu

- Women's Health View
- Nurse View
- MAR**
- Interactive View and I&O
- Perioperative Doc
- Activities and Interventions
- Orders + Add
- Medication List + Add
- Documentation + Add
- Outside Records
- Results Review
- Appointments

Time View

- Show All Rate Change Docu...
- Scheduled
- Unscheduled
- PRN
- Continuous Infusions
- Future
- Discontinued Scheduled
- Discontinued Unscheduled
- Discontinued PRN

Medications	27/Sep/2024 08:46
PRN acetaminophen 650 mg = 2 tablet(s), PO, TAB, q4h, PRN other (see comment), First Dose: 09/26/24 13:39:00 EDT For pain or fever. Maximum dose of acetami...	PRN 650 mg Not given within 5 days.
acetaminophen	
PRN dimenhydrINATE 50 mg = 1 mL, IM, INJ, q4h, PRN nausea/vomiting, First Dose: 09/26/24 13:39:00 EDT Discontinue order if/when epidural analgesi...	PRN 50 mg Not given within 5 days.
dimenhydrINATE	

- Navigate to iView to **Transfer of Care Section** to complete applicable information (Yellow Shading is a required field)

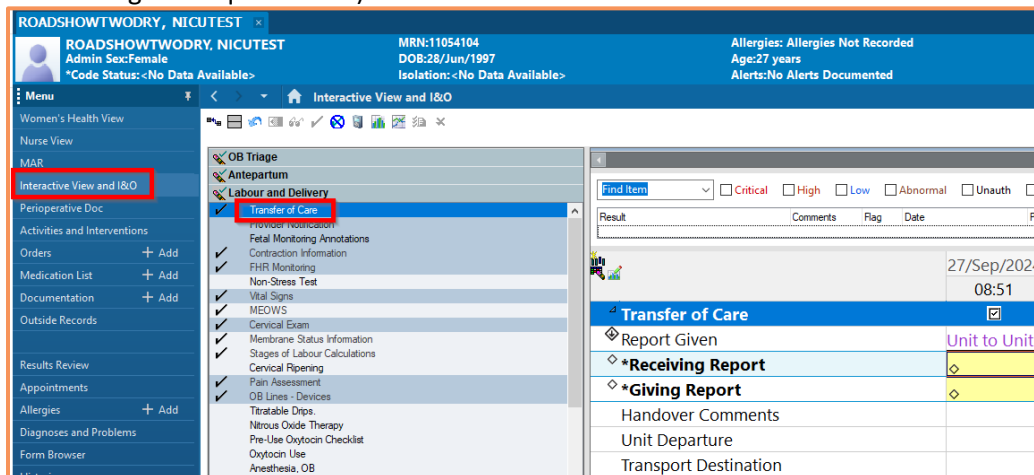

ROADSHOWT WODRY, NICUTEST

MRN:11054104  
Admin Sex:Female  
DOB:28/Jun/1997  
\*Code Status:<No Data Available>  
Isolation:<No Data Available>

Allergies: Allergies Not Recorded  
Age:27 years  
Alerts:No Alerts Documented

Menu

- Women's Health View
- Nurse View
- MAR
- Interactive View and I&O**
- Perioperative Doc
- Activities and Interventions
- Orders + Add
- Medication List + Add
- Documentation + Add
- Outside Records
- Results Review
- Appointments
- Allergies + Add
- Diagnoses and Problems
- Form Browser
- History

OB Triage

- Antepartum
- Labour and Delivery
  - Transfer of Care**
  - Provider Notification
  - Fetal Monitoring Annotations
  - Contraction Information
  - FHR Monitoring
  - Non-Stress Test
  - Vital Signs
  - MEOWS
  - Cervical Exam
  - Membrane Status Information
  - Stages of Labour Calculations
  - Cervical Ripening
  - Pain Assessment
  - OB Lines - Devices
  - Titratable Drips
  - Nitrous Oxide Therapy
  - Pre-Use Oxytocin Checklist
  - Oxytocin Use
  - Anesthesia, OB

Find Item

Result

Comments

Flag

Date

Per

27/Sep/2024  
08:51

**Transfer of Care**

- Report Given Unit to Unit
- \*Receiving Report
- \*Giving Report
- Handover Comments
- Unit Departure
- Transport Destination

- Hand Over process is completed, Nurse/Ward Clerk to transfer patient to allocated LR room
  - Refer to **Internal Transfer Tip Sheet**
- Transfer device to allocated LR (refer to Monitor Association Tip Sheet)
  - Navigate to Fetal Link **Census View**
  - Select the new monitor location
  - Select **Monitor Association** button
  - Bar code scan patient wrist band and EFM
  - Transfer dialogue box opens
  - Select **Transfer Patient** only button and click **apply**
  - Patient should now be in new location
  - **Modify Time** if necessary
- Navigate to **OB Patient History PowerForm** and complete all applicable admission data (**If Antenatal labs are not obtained in hospital please enter in results here**)



# WB ADMISSION TIP SHEET NURSING HOSPITAL INFORMATION SYSTEM (HIS)

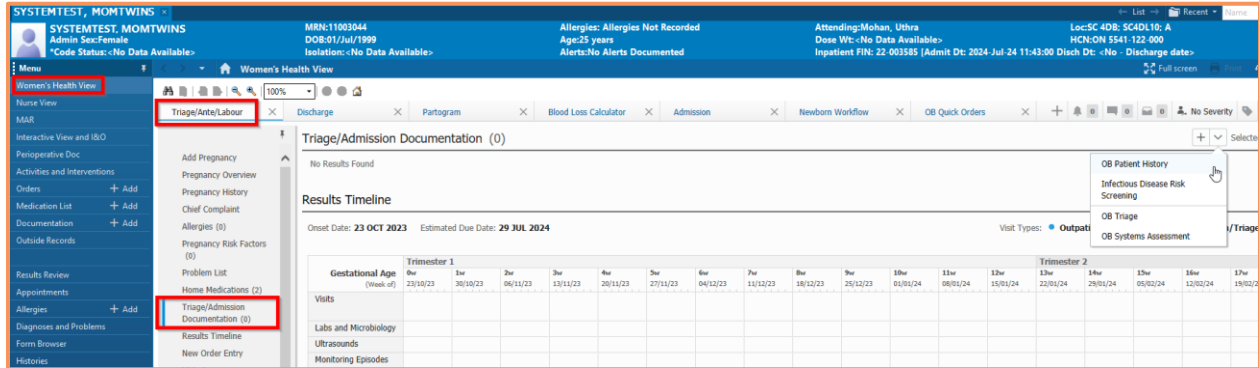

- Complete all applicable tabs in grey table of contents in **OB Patient History PowerForm**

- Confirm and document **Home Medications** to commence the **BPMH process**



# WB ADMISSION TIP SHEET NURSING HOSPITAL INFORMATION SYSTEM (HIS)

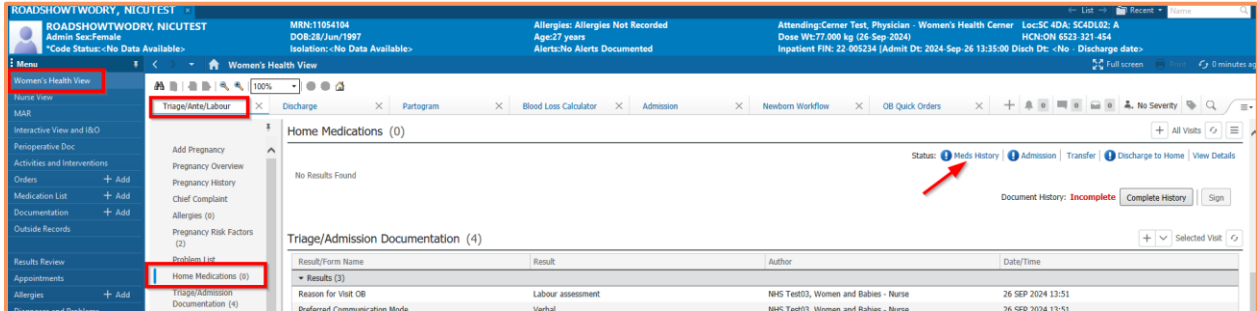

- If applicable, view fetal monitoring episode and annotate on fetal tracing as needed
- Verify and import vital signs in the appropriate iView band
  - Activate Cell according to time by double clicking to import vitals

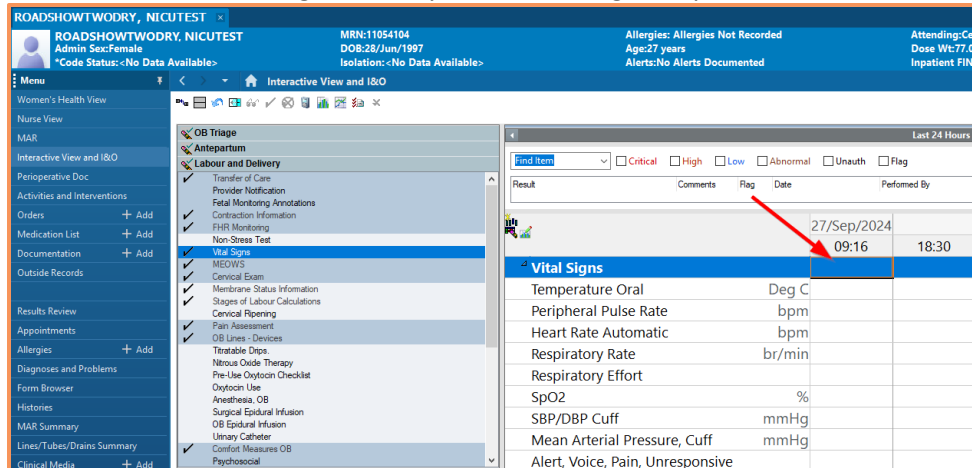

- **OR** Highlight cell to import more than one result

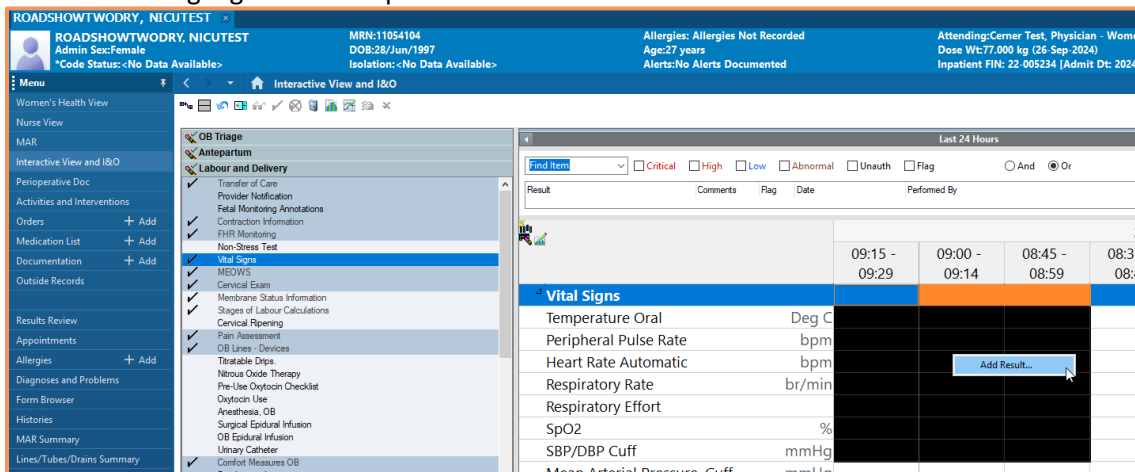



## WB ADMISSION TIP SHEET NURSING HOSPITAL INFORMATION SYSTEM (HIS)

- Staff must navigate to **Falls Risk** section in the **Labour and Delivery** band upon admission to complete necessary documentation for accreditation standards. This section removes the current state Falls Risk Form signed upon admission

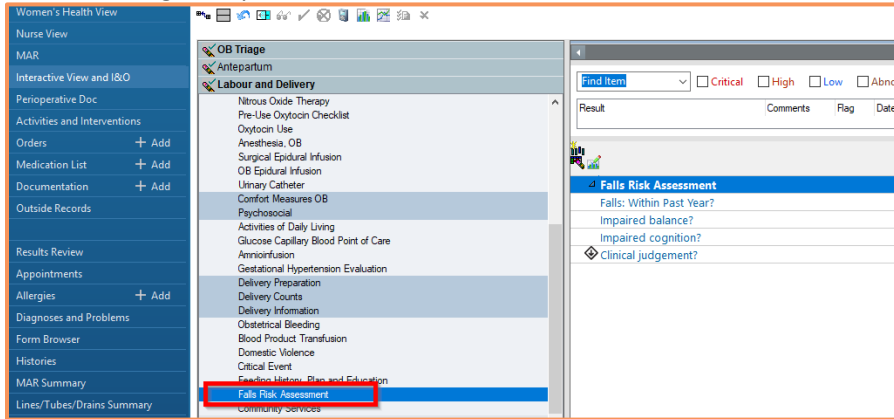

- Documentation will be done in the **Labour and Delivery** Band
  - Navigate accordingly

