

Future State: Phys Track- Prescriber Workflow - Resident, PA, Nurse Practitioner (NH) Documentation

Cerner Workflow ID: 4332 (v. 22.0)

Client Workflow ID: 142

Last updated by Tina Van Egmond, Apr 06, 2024 1:36pm (UTC -4 hours)

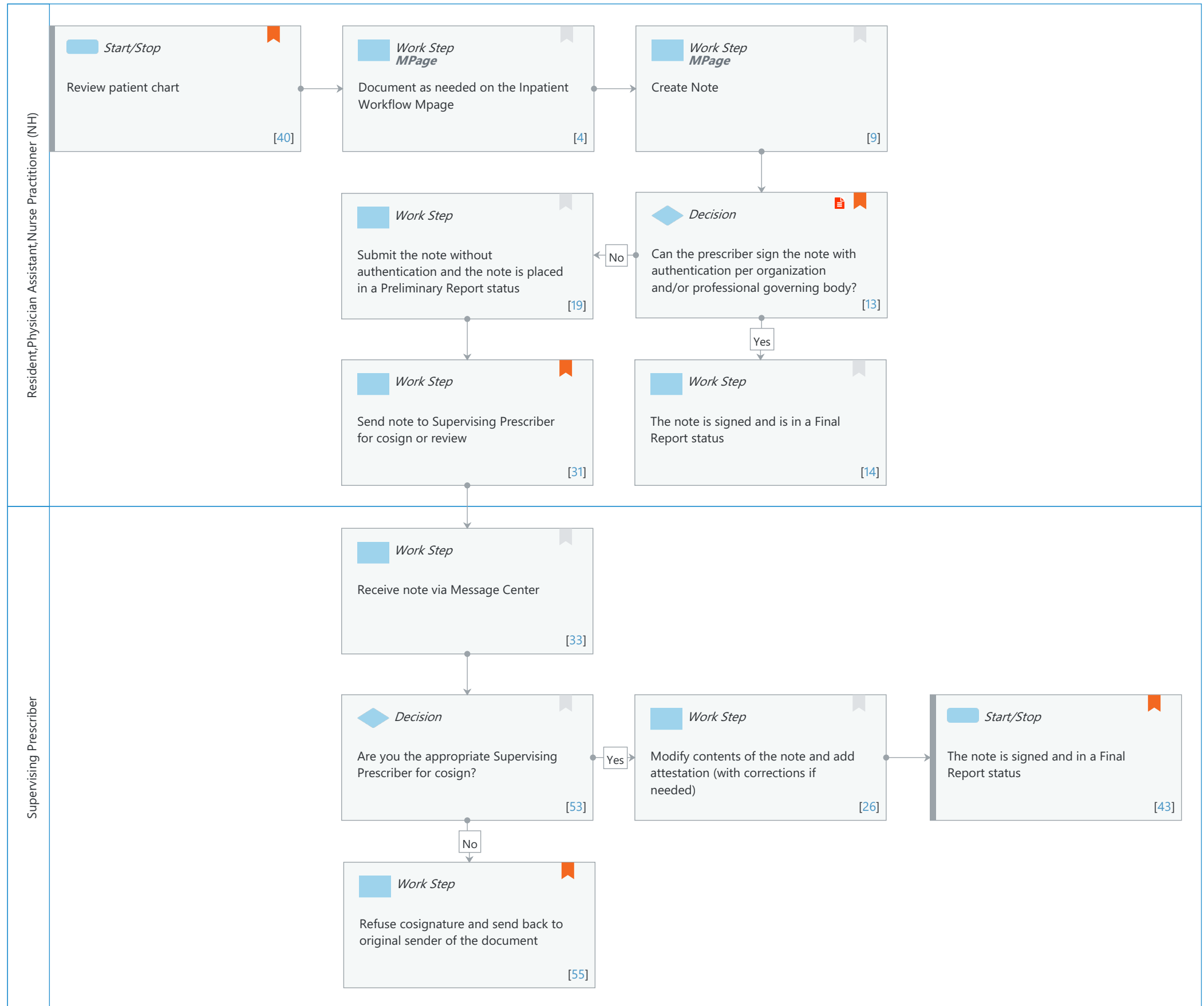

## Future State: Phys Track- Prescriber Workflow - Resident, PA, Nurse Practitioner (NH) Documentation

Cerner Workflow ID: 4332 (v. 22.0) Client Workflow ID: 142

Last updated by Tina Van Egmond, Apr 06, 2024 1:36pm (UTC -4 hours)

**Workflow Details:**

Workflow Name: Phys Track- Prescriber Workflow - Resident, PA, Nurse Practitioner (NH)  
Documentation

Workflow State: Future State

Workstream: Ongoing Assessment and Treatment

Venue: Acute Care

Ambulatory

Critical Care

Client Owner:

Cerner Owner:

Standard: Yes

Related Workflow(s):

Tags:

**Workflow Summary:**

Service Line:

Related Solution(s): Cerner Millennium EMR - Ambulatory

Project Name: Niagara Health System:OPT-0297674:NIAG\_CD Niagara HIS RFP

TestBuilder Script(s):

Cerner Workflow ID: 4332 (v. 22.0)

Client Workflow ID: 142

Workflow Notes: Standard Build

- Documentation Method (Dynamic Documentation/PowerNote)

- Note Types

- Note Templates/Encounter Pathways

- Message Center

(Model Experience>Model Experience Foundation>

Physician> Foundation>Organizer Level Items>Message Center)

Localized Build

- Sign Document Privilege for Resident

(Model Experience>

Model Experience Foundation>Academics> Foundation>Documentation

Strategy)

Introduced By: WS 5

Validated By: WS 6

## Future State: Phys Track- Prescriber Workflow - Resident, PA, Nurse Practitioner (NH) Documentation

Cerner Workflow ID: 4332 (v. 22.0) Client Workflow ID: 142

Last updated by Tina Van Egmond, Apr 06, 2024 1:36pm (UTC -4 hours)

**Swim Lane:**

Role(s): Resident  
Physician Assistant  
Nurse Practitioner (NH) [Custom]

Department(s):  
Security Position(s): Resident  
Physician Assistant  
Nurse Practitioner

**Start/Stop [40]**

Description: Review patient chart  
Comments: NP= Nurse Practitioner/ RN(EC)  
PA= Physician Assistant

**Work Step [4]**

Description: Document as needed on the Inpatient Workflow Mpage  
Method: MPage

**Work Step [9]**

Description: Create Note  
Method: MPage

**Work Step [19]**

Description: Submit the note without authentication and the note is placed in a Preliminary Report status

**Decision [13]**

Description: Can the prescriber sign the note with authentication per organization and/or professional governing body?

Step Impact: Policy/Procedure

Comments: Nurse Practitioners will not be forced to send their notes to a Supervising Prescriber (as it's currently configured). However, in instances where an NP and another supervising prescriber need to contribute to the same note, the Co-Sign workflow should be used.

For context on privileges and preferences that control this please reference the following Model pages:

[Academics](#)

[Documentation](#)

[Advanced Practice Provider Documentation](#)

### Work Step [31]

Description: Send note to Supervising Prescriber for cosign or review

Comments: NP's will send their notes to the supervising NP (if applicable). PA's will send their notes to the supervising physicians.

### Work Step [14]

Description: The note is signed and is in a Final Report status

### Swim Lane:

Role(s): Supervising Prescriber [Custom]

Department(s):

Security Position(s): Physician - Hospitalist

### Work Step [33]

Description: Receive note via Message Center

### Decision [53]

Description: Are you the appropriate Supervising Prescriber for cosign?

### Work Step [26]

Description: Modify contents of the note and add attestation (with corrections if needed)

### Start/Stop [43]

Description: The note is signed and in a Final Report status

Comments: If pvNotes.UPDT\_AUTHOR\_OR\_ENSURE preference is enabled for the supervising prescriber, the Author name will be updated to the name of the supervising prescriber. This is not enabled in Monarch's domain as requested, so the original prescriber remains the author and the Supervising is a Contributor to the note.

## Future State: Phys Track- Prescriber Workflow - Resident, PA, Nurse Practitioner (NH) Documentation

Cerner Workflow ID: 4332 (v. 22.0) Client Workflow ID: 142

Last updated by Tina Van Egmond, Apr 06, 2024 1:36pm (UTC -4 hours)

**Work Step [55]**

Description: Refuse cosignature and send back to original sender of the document

Comments: Resident, Nurse Practitioner or Physician Assistant can then resend the document to the appropriate supervising prescriber.

**Facilities:**

Facility Name: Niagara Health System (All five acute hospitals) and Hotel Dieu Shaver

Status: Approved

Facility Cerner Owner: Baker, Chrissy M

Facility Client Owner: Van Egmond, Tina

Authorize Date: Feb 13, 2024

Facility Comments: