

Future State: Oncology - Patient Intake Nurse

Cerner Workflow ID: 508 (v. 29.0)

Client Workflow ID: 1060

Last updated by Nancy Flight, Jan 12, 2024 3:09pm (UTC -4 hours)

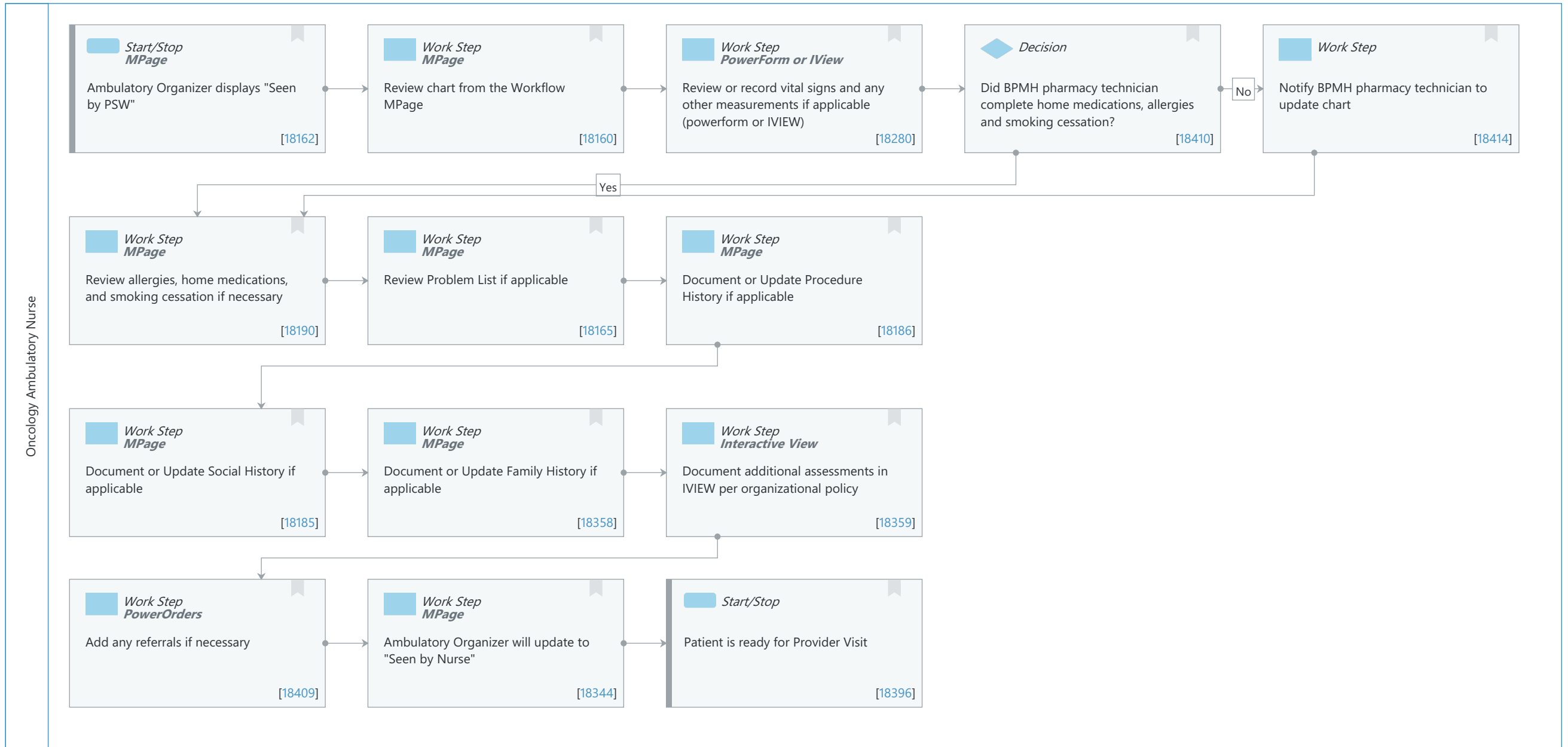

Oncology Ambulatory Nurse

## Future State: Oncology - Patient Intake Nurse

Cerner Workflow ID: 508 (v. 29.0) Client Workflow ID: 1060

Last updated by Nancy Flight, Jan 12, 2024 3:09pm (UTC -4 hours)

**Workflow Details:**

Workflow Name: Oncology - Patient Intake Nurse

Workflow State: Future State

Workstream: Admission/Intake

Venue: Ambulatory

Client Owner:

Cerner Owner:

Standard: No

Related Workflow(s):

Tags:

**Workflow Summary:**

Service Line:

Related Solution(s): Cerner Millennium EMR - Ambulatory  
Cerner Oncology

Project Name: Niagara Health System:OPT-0297674:NIAG\_CD Niagara HIS RFP

TestBuilder Script(s):

Cerner Workflow ID: 508 (v. 29.0)

Client Workflow ID: 1060

Workflow Notes:

Introduced By: WS 2

Validated By: WS 3

**Swim Lane:**

Role(s): Oncology Ambulatory Nurse

Department(s):

Security Position(s):

**Start/Stop [18162]**

Description: Ambulatory Organizer displays "Seen by PSW"

Method: MPage

**Work Step [18160]**

Description: Review chart from the Workflow MPage

Method: MPage

**Work Step [18280]**

Description: Review or record vital signs and any other measurements if applicable (powerform or IVIEW)

## Future State: Oncology - Patient Intake Nurse

Cerner Workflow ID: 508 (v. 29.0) Client Workflow ID: 1060

Last updated by Nancy Flight, Jan 12, 2024 3:09pm (UTC -4 hours)

Method: PowerForm or IView

**Decision** [18410]

Description: Did BPMH pharmacy technician complete home medications, allergies and smoking cessation?

**Work Step** [18414]

Description: Notify BPMH pharmacy technician to update chart

**Work Step** [18190]

Description: Review allergies, home medications, and smoking cessation if necessary

Method: MPage

**Work Step** [18165]

Description: Review Problem List if applicable

Method: MPage

**Work Step** [18186]

Description: Document or Update Procedure History if applicable

Method: MPage

**Work Step** [18185]

Description: Document or Update Social History if applicable

Method: MPage

**Work Step** [18358]

Description: Document or Update Family History if applicable

Method: MPage

**Work Step** [18359]

Description: Document additional assessments in IVIEW per organizational policy

Method: Interactive View

**Work Step** [18409]

Description: Add any referrals if necessary

Method: PowerOrders

Future State: Oncology - Patient Intake Nurse

Cerner Workflow ID: 508 (v. 29.0) Client Workflow ID: 1060

Last updated by Nancy Flight, Jan 12, 2024 3:09pm (UTC -4 hours)

**Work Step** [18344]

Description: Ambulatory Organizer will update to "Seen by Nurse"

Method: MPage

**Start/Stop** [18396]

Description: Patient is ready for Provider Visit