

Future State: INA - Inpatient Nursing - Charge Nurse

Cerner Workflow ID: 13910 (v. 10.0)

Client Workflow ID: 439

Last updated by Susan Hansen, May 21, 2024 7:08pm (UTC -4 hours)

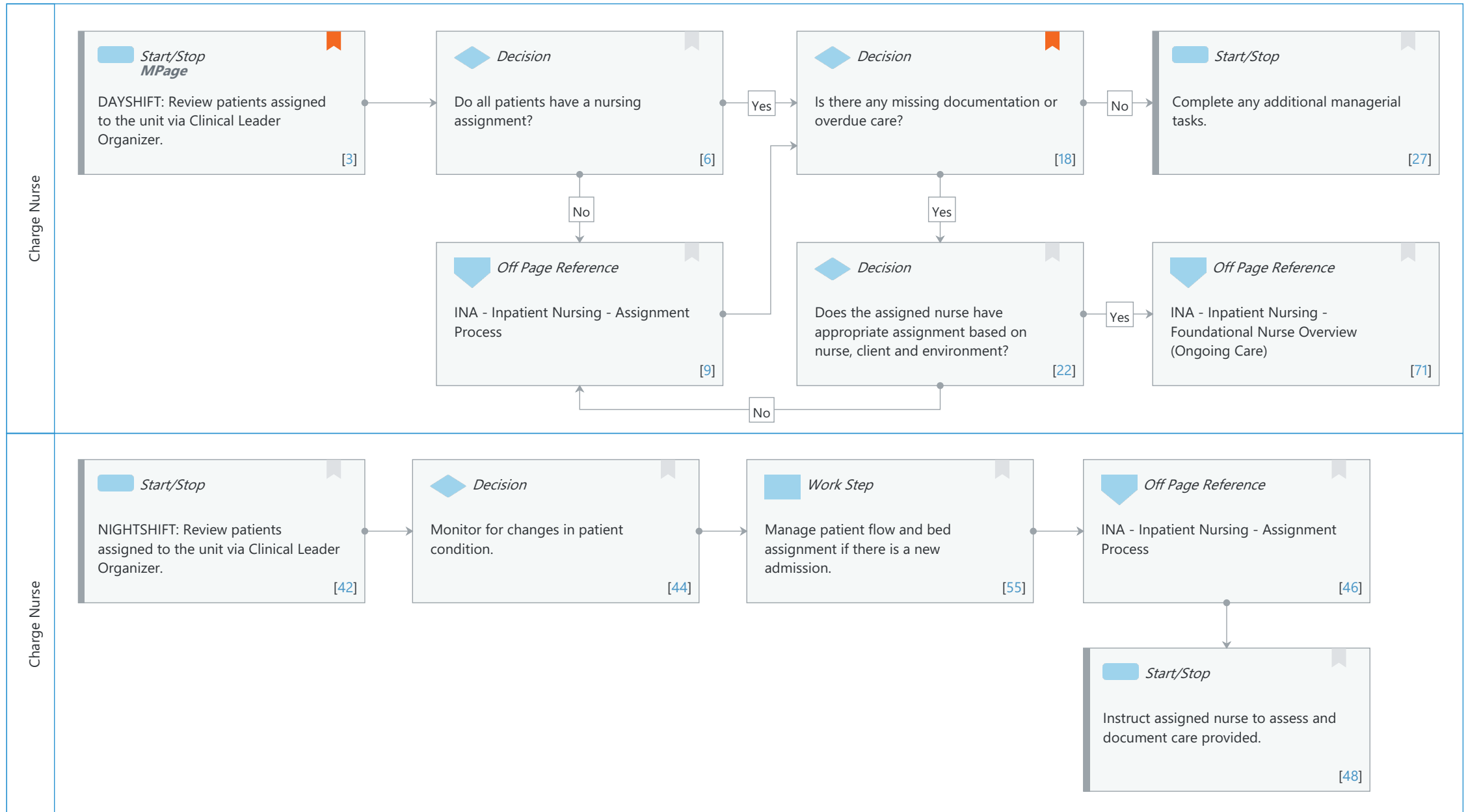

Future State: INA - Inpatient Nursing - Charge Nurse

Cerner Workflow ID: 13910 (v. 10.0) Client Workflow ID: 439

Last updated by Susan Hansen, May 21, 2024 7:08pm (UTC -4 hours)

Workflow Details:

Workflow Name: INA - Inpatient Nursing - Charge Nurse

Workflow State: Future State

Workstream: Ongoing Assessment and Treatment

Venue: Acute Care
Critical Care

Client Owner:

Cerner Owner:

Standard: Yes

Related Workflow(s):

Tags:

Workflow Summary:

Service Line:

Related Solution(s): Cerner Millennium EMR - Acute
Critical Care

Project Name: Niagara Health System:OPT-0297674:NIAG_CD Niagara HIS RFP

TestBuilder Script(s):

Cerner Workflow ID: 13910 (v. 10.0)

Client Workflow ID: 439

Workflow Notes:

Introduced By: WS 1

Validated By: WS 7

Swim Lane:

Role(s): Charge Nurse

Department(s):

Security Position(s): Nurse

Nurse - Critical Care

Start/Stop [3]

Description: DAYSHIFT: Review patients assigned to the unit via Clinical Leader Organizer.

Method: MPage

Comments: Could use Clinical Leader Organizer or Clairvia.

Decision [6]

Description: Do all patients have a nursing assignment?

Decision [18]

Description: Is there any missing documentation or overdue care?

Future State: INA - Inpatient Nursing - Charge Nurse

Cerner Workflow ID: 13910 (v. 10.0) Client Workflow ID: 439

Last updated by Susan Hansen, May 21, 2024 7:08pm (UTC -4 hours)

Value Impact: Quality

Comments: Such as Central Line Assessment, Dressing Change, Catheter assessment, Diet Order, Fall Score, Line assessment, etc.

Start/Stop [27]

Description: Complete any additional managerial tasks.

Off Page Reference [9]

Workflow Link: INA - Inpatient Nursing - Assignment Process

Decision [22]

Description: Does the assigned nurse have appropriate assignment based on nurse, client and environment?

Off Page Reference [71]

Workflow Link: INA - Inpatient Nursing - Foundational Nurse Overview (Ongoing Care)

Swim Lane:

Role(s): Charge Nurse

Department(s):

Security Position(s):

Start/Stop [42]

Description: NIGHTSHIFT: Review patients assigned to the unit via Clinical Leader Organizer.

Decision [44]

Description: Monitor for changes in patient condition.

Work Step [55]

Description: Manage patient flow and bed assignment if there is a new admission.

Off Page Reference [46]

Workflow Link: INA - Inpatient Nursing - Assignment Process

Start/Stop [48]

Description: Instruct assigned nurse to assess and document care provided.

Facilities:

Facility Name: Niagara Health System (All five acute hospitals) and Hotel Dieu Shaver

Future State: INA - Inpatient Nursing - Charge Nurse

Cerner Workflow ID: 13910 (v. 10.0) Client Workflow ID: 439

Last updated by Susan Hansen, May 21, 2024 7:08pm (UTC -4 hours)

Status: Approved

Facility Cerner Owner:

Facility Client Owner: Hansen, Susan Mia

Authorize Date: Feb 28, 2024

Facility Comments: