

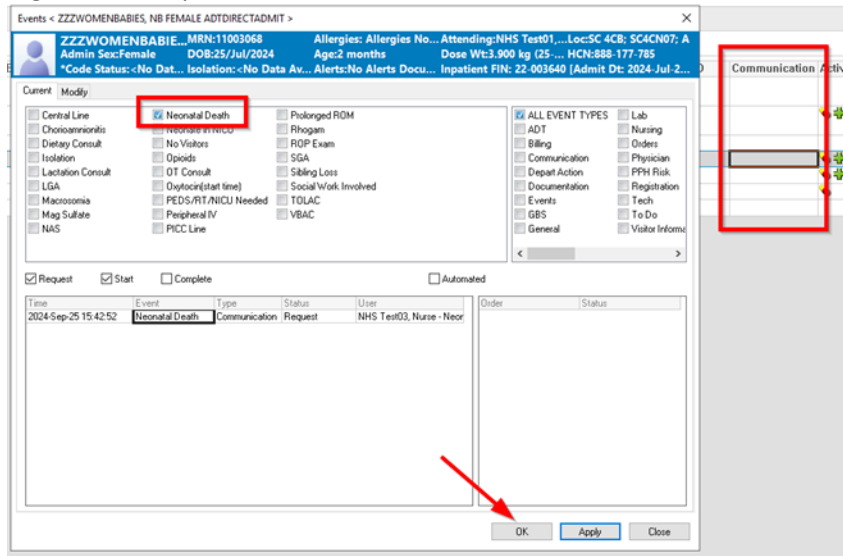







WOMEN AND BABIES NURSE

1. Complete Newborn admission as applicable and appropriate BORN data (refer to Newborn Admission Tip Sheet)
2. Provider Confirms neonatal death
3. Navigate to tracking board under **Communication** section
4. Right click to open an **Events window** and select **Neonatal Death**



5. A Blue flower will display in the **Communication** column on tracking board to signify a Neonatal Death

| g | Hearing | Communication | Activities |
|-------------------|----------------|---|---|
| | | |    |
| | |  |    |
| Time | Event | | |
| 2024-Sep-25 15:42 | Neonatal Death | | |



NEONATAL DEATH

HOSPITAL INFORMATION SYSTEM (HIS)

6. Document Neonatal Demise and Bereavement Education on the birth parent's chart and Result Copy to Newborn Chart
 - a. Navigate to **OB Special Assessment** band in iView and complete all applicable documentation
 - b. Document patient wishes/planning/demise in the **Fetal Neonatal Bereavement** section in iView on birth parent's chart

SYSTEMTEST, MOMTWINs

MRN:11003044
DOB:01/Jul/1999
Allergies: Allergies Not Recorded
Age:25 years
Alerts:No Alerts Documented

Interactive View and I&O

- OB Triage
- Antepartum
- Labour and Delivery
- Newborn Delivery Data
- OB PARR
- OB Postpartum
- OB Special Assessment**
- Cervical Ripening
- Obstetrical Bleeding
- Blood Product Transfusion
- Rho(D) Immune Globulin Management
- Gestational Hypertension Evaluation
- Magnesium Sulfate Therapy Assessment
- System Assessment
- Fetal Neonatal Bereavement**
- Warming/Cooling

27/Sep/2024 10:32

Fetal Neonatal Bereavement

- Fetal Neonatal Bereavement
- Other Support People
- Baby A
- Type of Perinatal Loss
- (B) Neonatal Death
- (B) Date/Time of Neonatal Death
- Room Flagged with Bereavement Sym...
- Social Work Notified
- Spiritual Care Notified
- Clergy Contacted

7. Document Patient education under **OB Education** section and navigate to **Fetal Neonatal Bereavement Education** section

ZZWOMENBABIES, TESTMOMLINKQUICKREG

MRN:11053320
DOB:03/Jun/1999
Allergies: No Known Allergies
Age:25 years
Alerts:No Alerts Documented

Interactive View and I&O

- OB Triage
- Antepartum
- Labour and Delivery
- Newborn Delivery Data
- OB PARR
- OB Postpartum
- OB Special Assessment
- OB Systems Assessment
- OB Education**
- AP/PP Education
- Fetal Neonatal Bereavement Education**
- Postpartum Patient Education
- Feeding Method
- Postpartum Discharge Teaching

27/Sep/2024 10:42

Fetal Neonatal Bereavement Education

- Self Care
- Grief Information
- Grief Support Groups
- Grief Support Team Contact Info
- Breast Milk Supply After Loss

8. **Result Copy** once **Delivery/Bereavement** documentation completed to flow into Newborn Chart

OPERATION

MO

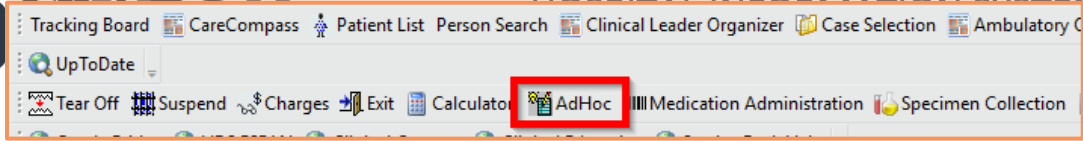

10. Navigate to **Admission/Discharge/Transfer** folder and select **Death Record PowerForm**
11. If coroner case document **Coroner** section of **Death Record PowerForm**
12. If Autopsy requested document in **Autopsy** section of **Death Record PowerForm**
13. Document **Notification of Death** section in the **Death Record Powerform**
14. Result Copy bereavement to baby's chart
15. Place **Communication Order** for spiritual needs, social work as applicable
16. Utilize **CapMan** for patient transport request if infant is going to the morgue
17. Discharge patient with PM conversation **Discharge Encounter** and appropriate disposition