

Setting up Radiologist App Bar

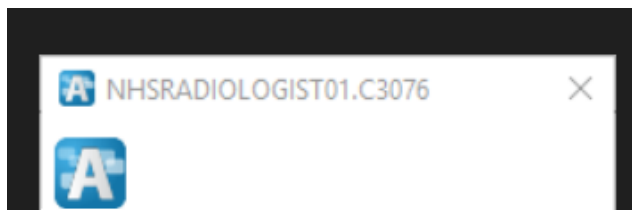

Left Click on the A

Scroll down to “Customize: and Left Click

Left click on the 2nd tab Buttons

Choose:

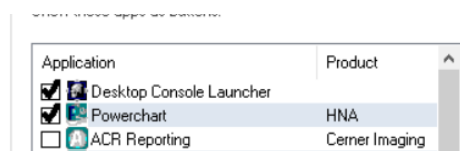

1. Desktop Console Launcher (RDT)

2. Power Chart

Click **Ok** bottom right hand corner will save your settings

Radiologist App bar will now Appear with those Apps.

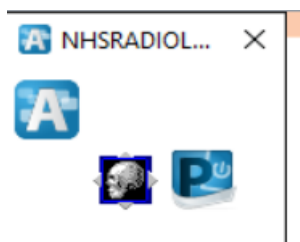

Left Click on  to open RDT

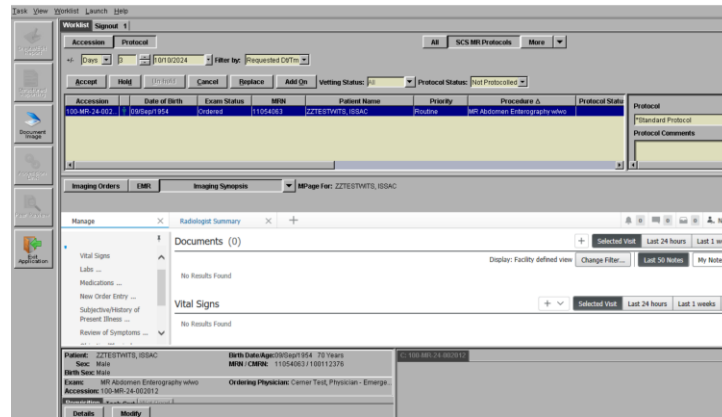

Left Click on  to open PowerChart

