

# ECG, HOLTER MONITOR, AND STRESS TEST

## CHANGING COLUMN HEADERS IN CARDIOVASCULAR WORKLIST

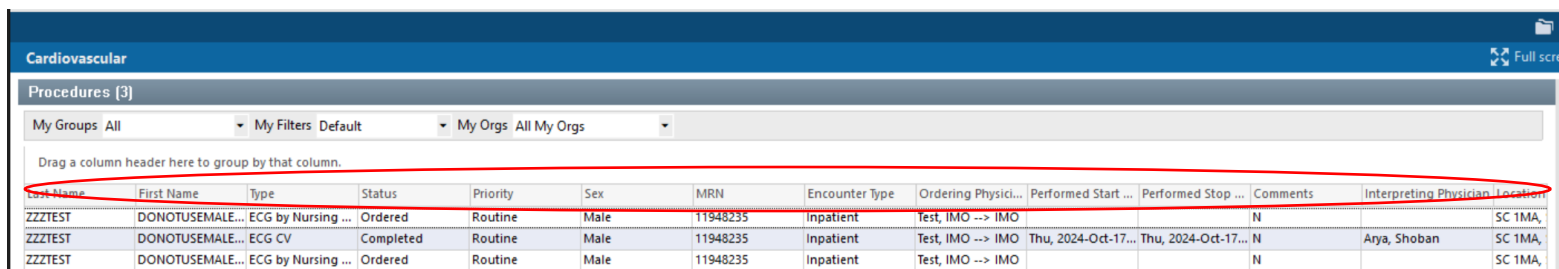

Last Name	First Name	Type	Status	Priority	Sex	MRN	Encounter Type	Ordering Physi...	Performed Start ...	Performed Stop ...	Comments	Interpreting Physician	Location
ZZZTEST	DONOTUSEMALE...	ECG by Nursing ...	Ordered	Routine	Male	11948235	Inpatient	Test, IMO --> IMO			N		SC 1MA,
ZZZTEST	DONOTUSEMALE...	ECG CV	Completed	Routine	Male	11948235	Inpatient	Test, IMO --> IMO	Thu, 2024-Oct-17...	Thu, 2024-Oct-17...	N	Arya, Shoban	SC 1MA,
ZZZTEST	DONOTUSEMALE...	ECG by Nursing ...	Ordered	Routine	Male	11948235	Inpatient	Test, IMO --> IMO			N		SC 1MA,

When logging in to Cardiovascular for the first time, there may be some important patient demographic column headers missing in the worklist. There may also be columns that are unnecessary and can be removed to keep the worklist compact with at-a-glance information. To add/remove columns:

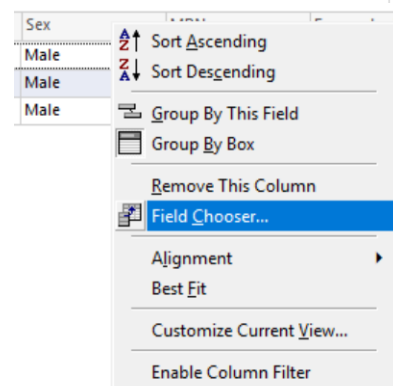

- In Cardiovascular, **right-click** on any column header.
- Click **Field Chooser**.
- The Field Chooser window appears. Ensure the following pertinent columns are listed under **Show These Fields In This Order** on the right:
 

<input type="checkbox"/> <b>Last Name</b>	<input type="checkbox"/> <b>MRN</b>	<input type="checkbox"/> <b>Interpreting Physician</b>
<input type="checkbox"/> <b>First Name</b>	<input type="checkbox"/> <b>Encounter Type</b>	<input type="checkbox"/> <b>Physician</b>
<input type="checkbox"/> <b>Type</b>	<input type="checkbox"/> <b>Ordering Physician</b>	<input type="checkbox"/> <b>Location</b>
<input type="checkbox"/> <b>Status</b>	<input type="checkbox"/> <b>Performed Start Date</b>	<input type="checkbox"/> <b>Study State</b>
<input type="checkbox"/> <b>Priority</b>	<input type="checkbox"/> <b>Performed Stop Date</b>	
<input type="checkbox"/> <b>Sex</b>	<input type="checkbox"/> <b>Comments</b>	
- If the above options are not listed in the Show These Fields In This Order box, find them under the **Available Fields** box on the left and double-click on them.
- To remove unwanted columns headers on the Cardiovascular worklist, double-click the unwanted options under the Show These Fields In This Order box to remove them.
- Click **OK** to close the Field Chooser window and click **OK** again in the Customize View window.

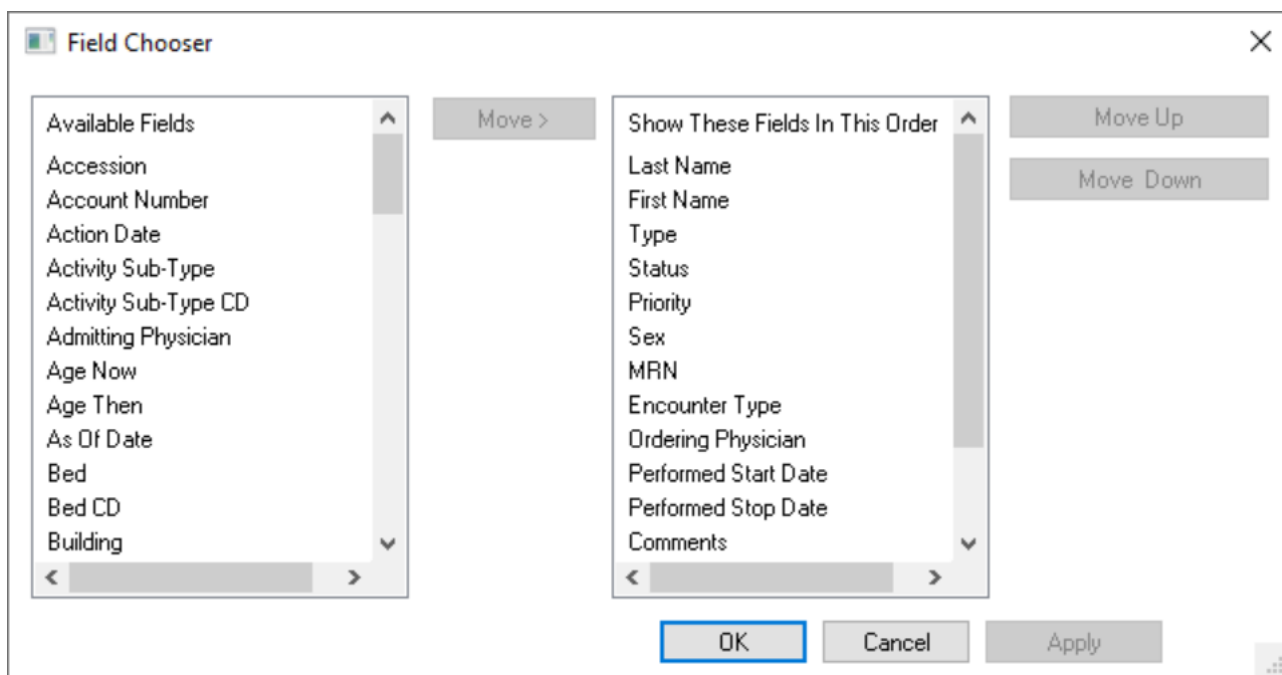

- Important step!** You must exit PowerChart by clicking **Task**, and selecting **Exit** to save the column preferences you just selected. **Do not** exit using the Close button (✖) on the top-right corner of the window of PowerChart – doing so will not save your preferred columns. You only need to exit through this method just this one time. In future instances, you can exit PowerChart with any method and your preferred columns will stay saved for the next time you open Cardiovascular.

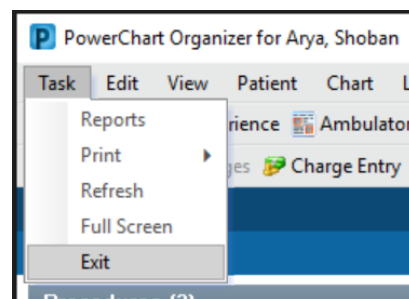

Columns can also be removed directly in the Cardiovascular worklist by clicking and dragging the unwanted column away from the other columns.

Ordering Physician	Location	Study State	Accession
	SC 1MA, SC1M02...	Not Matched	00100C...24000...
Shoban	SC 1MA, SC1M02...	Matched View	Accession 000...
	SC 1MA, SC1M02...	Not Matched	00100CV2024000...