



POWERCHART MATERNITY QUICK ADMIT

HOSPITAL INFORMATION SYSTEM (HIS)

LABOUR AND DELIVERY NURSE

Quick Admit Tip Sheet: Patient present to WB triage needs immediate assessment

- 1) Access **OB Quick Registration** from tracking board and search for the patient by HCN/MRN (HCN is recommended)

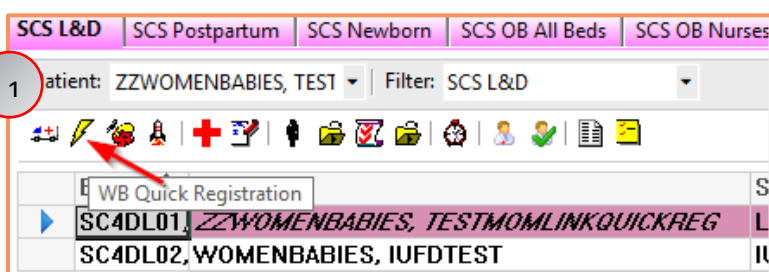

- 2) If patient exists in system
 - a) Select **Add Encounter**

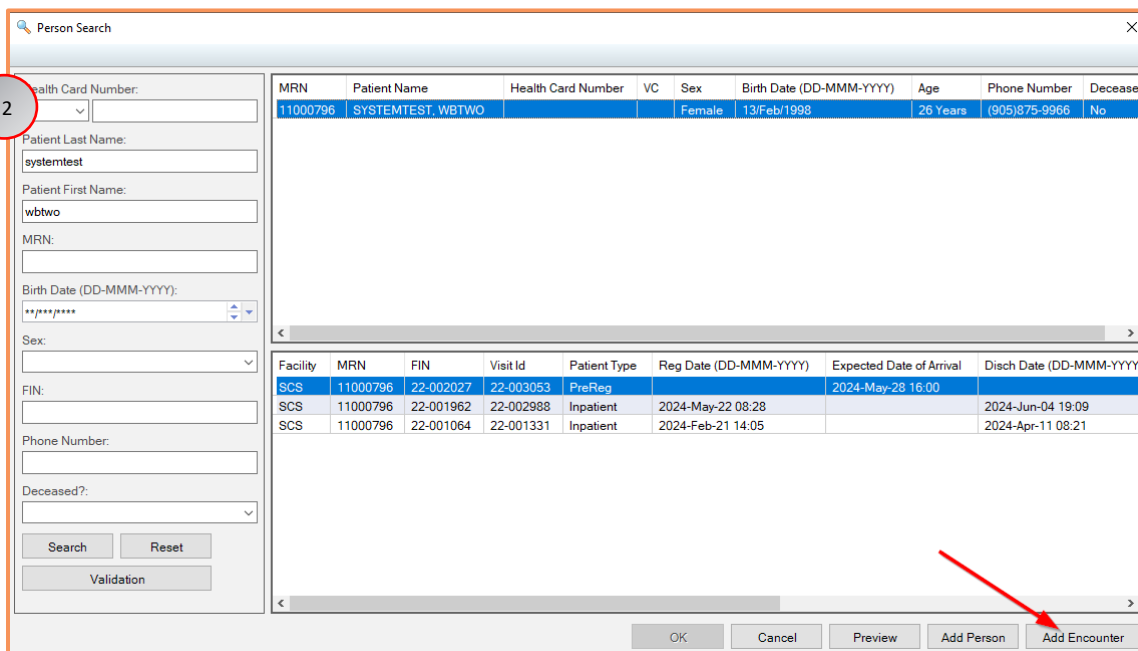

3) WB Quick Registration conversation to open

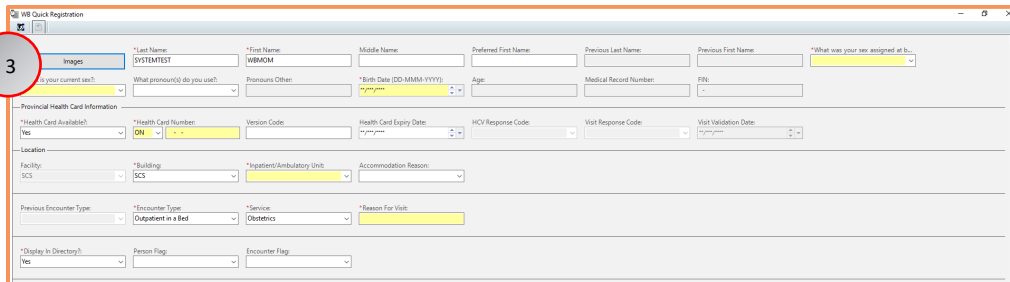

WB Quick Registration

3

Images: [SYSTEMTEST] | *Last Name: [SYSTEMTEST] | *First Name: [WBMMOM] | Middle Name: | Preferred First Name: | Previous Last Name: | Previous First Name: | *What was your sex assigned at birth: []

Is your current sex? [] | *What pronoun(s) do you use?: [] | Pronouns Other: [] | *Birth Date (DD-MMM-YYYY): [] | Age: [] | Medical Record Number: [] | PIN: []

Previous Health Card Information

*Health Card Available? [Yes] | Health Card Number: [] | Version Code: [] | Health Card Expiry Date: [] | HCV Response Code: [] | Visit Response Code: [] | Visit Validation Date: []

Location

Facility: [SCS] | *Building: [SCS] | *Inpatient/Ambulatory Unit: [] | Accommodation Reason: []

Previous Encounter Type: [] | *Encounter Type: [Outpatient in a Bed] | *Service: [Obstetric] | Reason For Visit: []

*Display in Directory?: [No] | Person Flag: [] | Encounter Flag: []

- Complete required fields and select **Save**
- Patient arm bands labels are printed
- Patient is displayed onto the selected WB Tracking Board e.g. OB Triage



Tracking Board

SCS Outpatient | SCS OB Triage | SCS L&D | SCS Postpartum | SCS Newborn | SCS NICU | SCS PreAdmit Babies | SCS OB All Beds | SCS OB Nurses | SCS OB Recently Discharged

Patient: ZZWOMENBABIES, TEST | Filter: SCS OB Triage

Bed	*OTAS Name	Status	G	P	E	G	A	D	E	F	St	ROM	Colour	Provider	Midwife	Nurse	To Do	Communications	Activities	NR	Lab	MAR	Comment
SCLDTRN	Level ZZWOMENBABIES, TEST	1*	2*	1*	43	0/7	N	1	8*	100*	1*	SROM*	Clear*	NHS Test#01, PI							4/0	4	
SCLDTRN	TEST, ANGELA	1*												Dalton, Elise M								19/2	
SCLDTRN	ZZWOMENBABIES, B	1*												NHS Test#01, PI									
SCLDTRN	SYSTEMTEST, WBFO Triage	1*												NHS Test#03, PI	Ryleigh							10/1	4

4) If patient doesn't exist in system

- Select **Add Person**

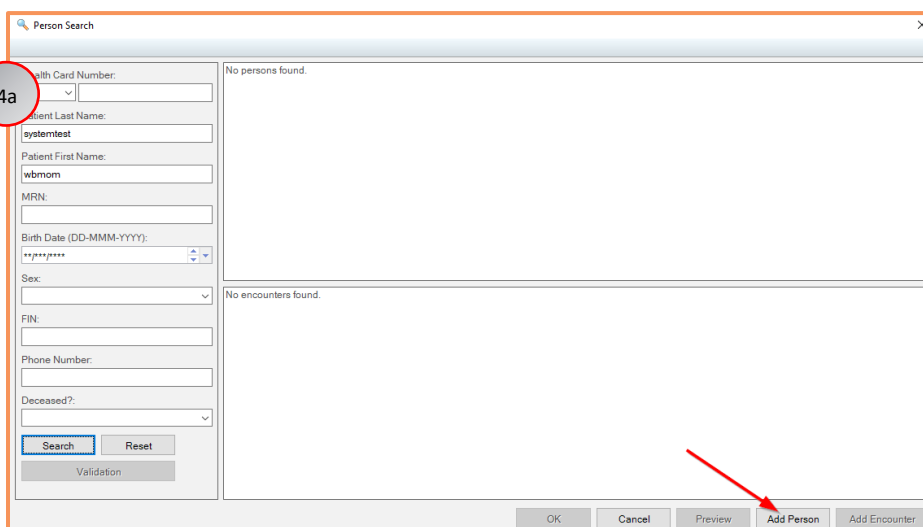

Person Search

4a

Health Card Number: []

Patient Last Name: [systemtest]

Patient First Name: [wbmmom]

MRN: []

Birth Date (DD-MMM-YYYY): []

Sex: []

FIN: []

Phone Number: []

Deceased?: []

[Search] [Reset]

Validation []

No persons found.

No encounters found.

[OK] [Cancel] [Preview] [Add Person] [Add Encounter]



POWERCHART MATERNITY QUICK ADMIT HOSPITAL INFORMATION SYSTEM (HIS)

b) WB Quick Registration conversation to open

4b

The screenshot shows the 'WB Quick Registration' form with the following fields and values:

- Images:** (Highlighted with a red circle)
- *Last Name:** SYSTEMTEST
- *First Name:** WEBMOM
- Middle Name:**
- Preferred First Name:**
- Previous Last Name:**
- Previous First Name:**
- *What was your sex assigned at birth?:** (Dropdown menu)
- *Is your current sex?:** (Dropdown menu)
- What pronoun(s) do you use?:** (Dropdown menu)
- Pronouns Other:** (Text field)
- *Birth Date (DD-MMM-YYYY):** (Date field)
- Age:** (Text field)
- Medical Record Number:** (Text field)
- FN:** (Text field)
- Provincial Health Card Information:**
 - *Health Card Available:** Yes
 - *Health Card Number:** ON
 - Version Code:** (Text field)
 - Health Card Expiry Date:** (Date field)
 - HCV Response Code:** (Text field)
 - Visit Response Code:** (Text field)
 - Visit Validation Date:** (Date field)
- Location:**
 - Facility:** SCS
 - *Building:** SCS
 - *Inpatient/Ambulatory Unit:** (Text field)
 - Accommodation Reason:** (Text field)
- Previous Encounter Type:** (Text field)
- *Encounter Type:** Outpatient in a Bed
- *Service:** Obstetrics
- *Reason For Visit:** (Text field)
- *Display In Directory?:** Yes
- Person Flag:** (Text field)
- Encounter Flag:** (Text field)
- *Attending Provider:** (Text field)
- Registration Date:** 18-Sep-2024
- Registration Time:** 09:34
- Registration User ID:** MAGANG
- Collection Notes:** (Text area)
- Previous Collection Notes:** (Text area)
- Sensitivity Alert:** (Text field)