

Nurses will now need to authenticate student documentation in Powerchart.

Authenticating iView (flowsheet) documentation

1. After a student documents in iView, their documentation will have an icon indicating that the charting needs to be authenticated.

		04/Oct/2024		
		13:38	13:36	
Vital Signs				
Temperature Oral	Deg C		36.5	✕
Peripheral Pulse Rate	bpm			✕
Heart Rate Automatic	bpm		77	✕
Respiratory Rate	br/min		18	✕
Respiratory Effort			Normal	✕
SpO2	%		99	✕
SpO2 Location			Hand, left	✕
SBP/DBP Cuff	mmHg		125/88	✕
Mean Arterial Pressure, Cuff	mmHg			✕
Non-invasive Blood Pressure - ...	bpm			✕
Cuff Location			Upper arm, left	✕
Blood Pressure Method			Automatic	✕
Alert, Voice, Pain, Unresponsive			Alert and respons...	✕

2. Nurse preceptors can authenticate by going into iView and clicking the authentication symbol

BUELLER, FERRIS

MRN:11001770
DOB:11/Jun/1968
Allergies: No Known Allergies, No Known Med
Age:56 years
Alerts:No Alerts Documented

BUELLER, FERRIS
Admin Sex:Male
*Code Status:<No Data Available>
Isolation:<No Data Available>

Menu

- Nurse View
- MAR
- MAR Summary
- Interactive View and I&O
- Activities and Interventions
- Medication List + Add
- Orders + Add

Interactive View and I&O

Authenticate

Adult Quick View

- Transfer of Care
- Patient Rounding
- Isolation Type/Activity
- Activities of Daily Living
- Vital Signs
- NEWS

Find Item

Result

Comments

Flag

Date

3. A summary of documentation to be authenticated will pop up, allowing for quick review and modification if needed. When complete, the nurse can sign to authenticate. The authentication symbol will then disappear from the documentation.

Authenticate - BUELLER, FERRIS - 11001770

Item	Result	Date/Time	Provider	Authenticate
Vital Signs				
Level of Consciousness AVPU	Alert and responsive	04/Oct/2024 13:36	NHS Test03, Nurse - Student	<input checked="" type="checkbox"/>
Blood Pressure Method	Automatic	04/Oct/2024 13:36	NHS Test03, Nurse - Student	<input checked="" type="checkbox"/>
Blood Pressure Location	Upper arm, left	04/Oct/2024 13:36	NHS Test03, Nurse - Student	<input checked="" type="checkbox"/>
SpO2 Location	Hand, left	04/Oct/2024 13:36	NHS Test03, Nurse - Student	<input checked="" type="checkbox"/>
SpO2	99 %	04/Oct/2024 13:36	NHS Test03, Nurse - Student	<input checked="" type="checkbox"/>
Respiratory Effort	Normal	04/Oct/2024 13:36	NHS Test03, Nurse - Student	<input checked="" type="checkbox"/>
Respiratory Rate	18 br/min	04/Oct/2024 13:36	NHS Test03, Nurse - Student	<input checked="" type="checkbox"/>
Heart Rate Automatic	77 bpm	04/Oct/2024 13:36	NHS Test03, Nurse - Student	<input checked="" type="checkbox"/>
Temperature Oral	36.5 Deg C	04/Oct/2024 13:36	NHS Test03, Nurse - Student	<input checked="" type="checkbox"/>
SBP/DBP Cuff	125 mmHg/88 mmHg	04/Oct/2024 13:36	NHS Test03, Nurse - Student	<input checked="" type="checkbox"/>
NEWS				
Level of Consciousness AVPU	Alert and responsive	04/Oct/2024 13:36	NHS Test03, Nurse - Student	<input checked="" type="checkbox"/>
Diastolic Blood Pressure	88 mmHg	04/Oct/2024 13:36	NHS Test03, Nurse - Student	<input checked="" type="checkbox"/>

Select All Deselect All View Result Details

Modify Sign Cancel

Authenticating Powerform (forms) documentation

1. After student documents and signs a form, a task will populate for the nurse preceptor to review and validate. This is located under Activities and Interventions.

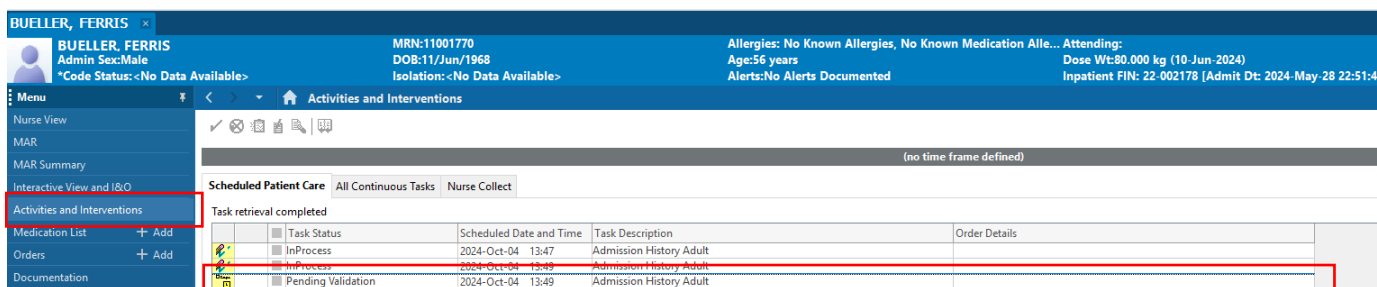

BUELLER, FERRIS

MRN:11001770
DOB:11/Jun/1968
Isolation:<No Data Available>

Allergies: No Known Allergies, No Known Medication Alle... Attending:
Age:56 years
Alerts:No Alerts Documented
Dose Wt:80.000 kg (10-Jun-2024)
Inpatient FIN: 22-002178 [Admit Dt: 2024-May-28 22:51:4

Menu

Nurse View
MAR
MAR Summary
Interactive View and I&O
Activities and Interventions
Medication List + Add
Orders + Add
Documentation

Activities and Interventions (no time frame defined)

Scheduled Patient Care | All Continuous Tasks | Nurse Collect

Task retrieval completed

Task Status	Scheduled Date and Time	Task Description	Order Details
InProcess	2024-Oct-04 13:47	Admission History Adult	
InProcess	2024-Oct-04 13:48	Admission History Adult	
Pending Validation	2024-Oct-04 13:49	Admission History Adult	

2. Double clicking the task will bring you to the powerform for review and signing. The task will then be completed.

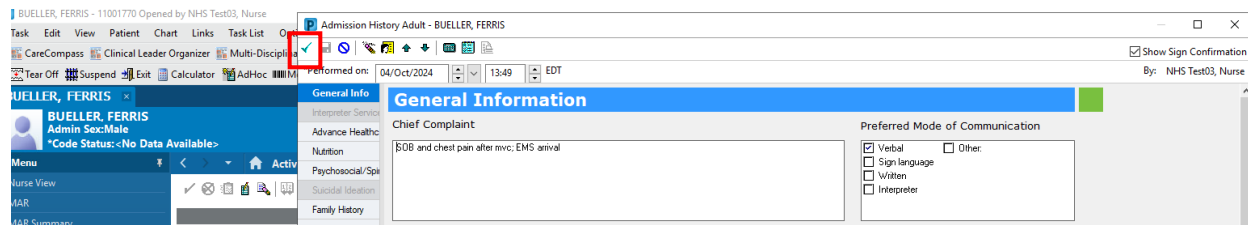

BUELLER, FERRIS - 11001770 Opened by NHS Test03, Nurse

Task Edit View Patient Chart Links Task List

CareCompass Clinical Leader Organizer Multi-Discipli

Tear Off Suspend Exit Calculator AdHoc

Performed on: 04/Oct/2024 13:49 EDT

Show Sign Confirmation
By: NHS Test03, Nurse

BUELLER, FERRIS
Admin Sex:Male
*Code Status:<No Data Available>

Menu

Nurse View
MAR
MAR Summary

General Info

Interpreter Service
Advance Healthc
Nutrition
Psychosocial/Spi
Suicidal Ideation
Family History
Social History

General Information

Chief Complaint
§OB and chest pain after mvc. EMS arrival

Preferred Mode of Communication

Verbal Other
 Sign language
 Written
 Interpreter

Authenticating Medication Administration

1. The student will use the medication administration wizard (MAW) to document medication administration. The nurse preceptor will enter their name into the **student's charting screen** as a witness.

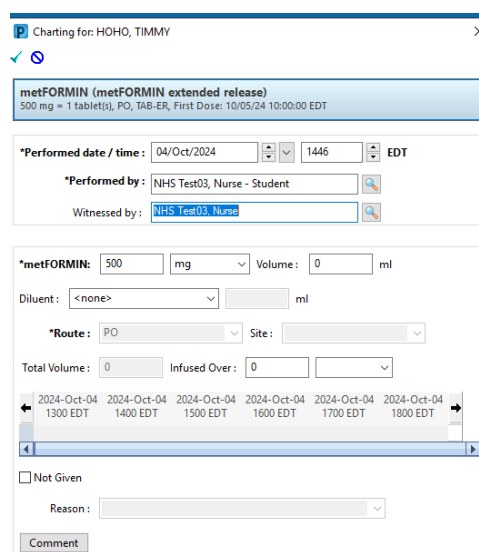

Charting for: HOHO, TIMMY

metFORMIN (metFORMIN extended release)
500 mg = 1 tablet(s), PO, TAB-ER, First Dose: 10/05/24 10:00:00 EDT

*Performed date / time : 04/Oct/2024 1446 EDT

*Performed by : NHS Test03, Nurse - Student
Witnessed by : NHS Test03, Nurse

*metFORMIN: 500 mg Volume: 0 ml

Diluent: <none> ml

*Route: PO Site:

Total Volume: 0 Infused Over: 0

2024-Oct-04 1300 EDT 2024-Oct-04 1400 EDT 2024-Oct-04 1500 EDT 2024-Oct-04 1600 EDT 2024-Oct-04 1700 EDT 2024-Oct-04 1800 EDT

Not Given
Reason:

Comment

- The system will ask for the nurse preceptor's log in information to sign and authenticate.

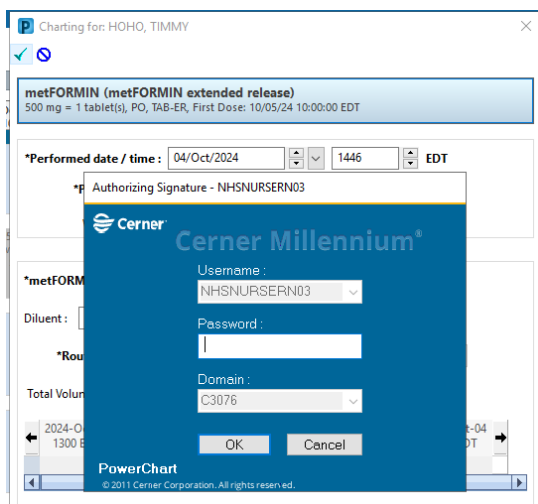

- Correct authentication will show up on the medication administration record (MAR) as "auth". Medications documented by students without witness will show up as "unauth".

lisinopril 5 mg = 1 tablet(s), PO, TAB, Daily, First Dose: 05/14/24 10:00:00	Pending Validation Last given: 5 mg @ 2024-Oct-04 14:50 EDT		
lisinopril metFORMIN (metFORMIN extended release) 500 mg = 1 tablet(s), PO, TAB-ER, daily, First Dose: 05/14/24 10:00:00			* 5 mg Unauth
metFORMIN			* 500 mg Auth (Verified)